

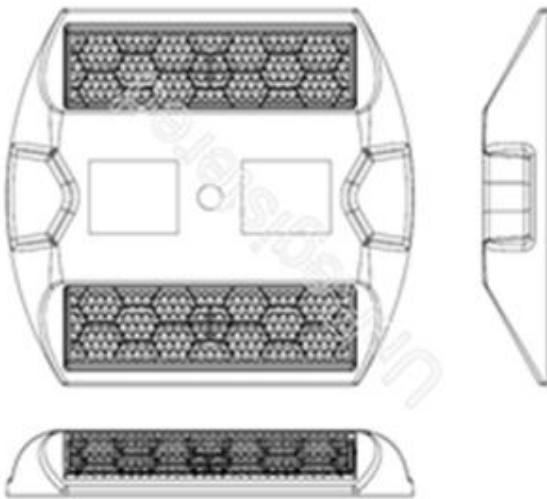

# SYL Reflective Products

台灣晶芯交通器材有限公司

## Spec of SYL RPMs



Size: 101 ( $\pm 2$ )mm x 93 ( $\pm 2$ )mm x 16 ( $\pm 2$ )mm

Weight: about 80g/ pc

## Patents:



### CERTIFICATE OF REGISTRATION DESIGN

No. 344872

I, Robyn Foster, Registrar of Designs, certify that the design, a representation of which is attached, has been registered in the Register of Designs, and that the following details have been entered in the Register in respect of that registration.

**Name and Address of Owner(s):**  
Tachyeye Optics Technologies Co., Ltd.  
#F No 131 Sung-Chang Rd Taipei City 104 R.O.C. Taiwan

**Name of Designer(s):** Lee Hung Chan

**Product in respect of which the design is registered:** Reflective pavement marker

**Design Number:** 140002012

**Date on which Application for Registration of the Design was filed:** 14 September 2012

**Date of Registration:** 12 October 2012

**Term of Initial Registration:** Five years commencing on 14 September 2012

**Statement of Newness and Distinctiveness:** Newness and distinctiveness is claimed in the features of shape and/or configuration of a reflective pavement marker as illustrated in the accompanying representations.

This design representation(s), plus any additional owner or designer names or other additional information relating to the registration, are listed on the attached page(s).



DESIGNS ACT 2003

Given under my hand and the seal of the  
Designs Office on 13 October 2012

*R E Foster*

Robyn Foster  
REGISTRAR OF DESIGNS

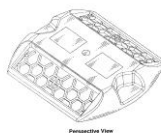

Perspective View



Front View



Rear View



Left Side View



Right Side View

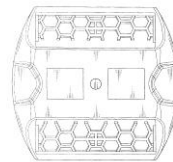

Top Plan View

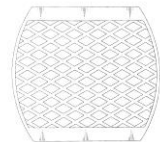

Bottom View

(the innovation patent is pending)

**Colors:**

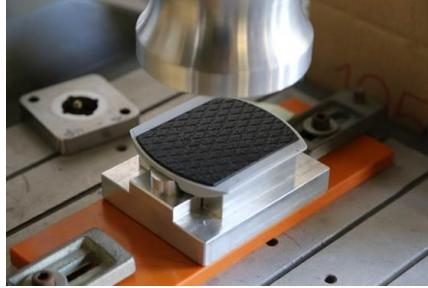
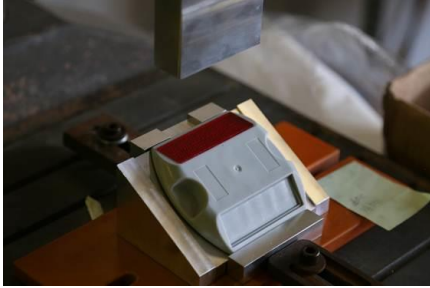

Can also be made by order, eg. One way red+ one way white...etc.

**Materials:**

- Reflector: Taiwan Chi Mei- PMMA 205
- Housing: Taiwan Chi Mei- ABS 757

Chi-Mei company website: <http://www.chimeicorp.com/en-us/>

**Contact :**

Joyce Lee: [lovejoycelee@gmail.com](mailto:lovejoycelee@gmail.com)

Tel : +886 2 2518 5995

Fax : +886 2 2504 2988

Cell: +886-912928880

Add: 12F, No. 111, Sec. 2, Nanjing E. Rd, Zhongshan Dist., Taipei City, 10485, Taiwan.

Website: <http://www.sylreflex.com/>

Facebook: <https://www.facebook.com/sylreflector/?fref=ts>